PART OF S. 1/2 OF SECTION 8, & N. 1/2 OF SECTION 17, T.6N., R.1W., S.L.B. & M.

PARKWOOD ESTATES NO. 1

LOTS 9–18

TAXING UNIT: 25

IN OGDEN CITY

SCALE 1" = 50'

SEE PAGE 155

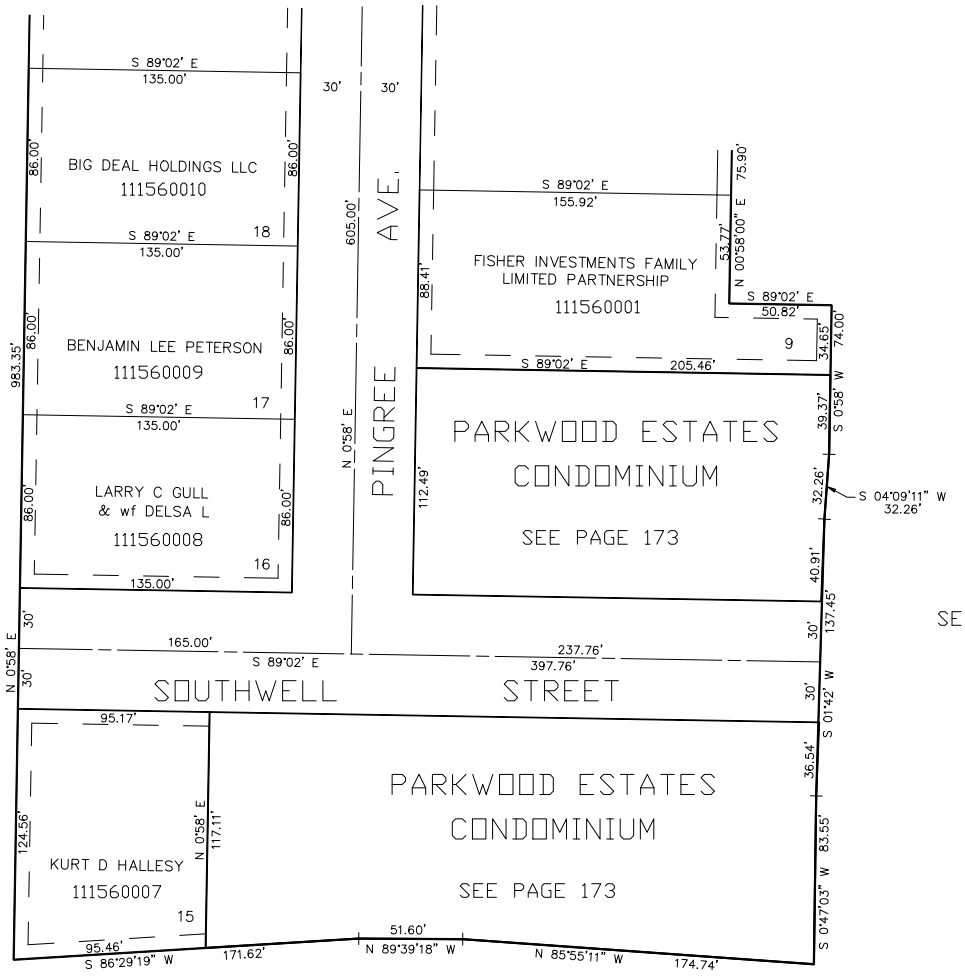

SEE BOOK 12
PAGE 75-1

SEE PAGE 36

SEE BOOK 12
PAGE 75-1

FOR COMPLETE ENG DATA SEE ORIGINAL DEDICATION PLAT IN BOOK 21, PAGE 40 OF RECORDS.

7' UTILITY & DRAINAGE EASEMENTS EACH SIDE OF PROPERTY LINES AS INDICATED BY DASHED LINES EXCEPT AS OTHERWISE SHOWN.